The Graham Guardian

Territorial Library

TWENTIETH YEAR | SAFFORD, GRAHAM COUNTY, ARIZONA, OCTOBER 9, 1914 | NUMBER 34

BATTLE OF AISNE STILL CONTINUES

Allies and Germans Gain and Lose Ground Daily on Scene of Action

BATTLE HAS LASTED 26 DAYS

Berlin Reports Fighting on German Right Wing Has Been Successful

NEW YORK, Oct. 7.—While the world awaits news of the great battle in which the English and French allied forces and Germans in northern France have engaged for twenty-six days, meager official reports from the front vouchsafe little information of actual operations. Today it is a small piece of ground lost, tomorrow the same ground has been regained.

Meanwhile the French forces are moving northward, but gaining little to the east, which would be essential in outflanking the German right wing.

As a matter of fact General Von Kluck, in command of that section of the German army, with heavy reinforcements which have reached him in the last week has taken a decided offensive, and day by day the announcement is made by the French war office that a "violent engagement continues."

The British bureau reports that the French army is fighting with the greatest dash of bravery but is silent on what the British are doing. French officials report an advance on certain points on the center and retaking ground previously yielded in the Roye district.

Masses of German cavalry have been recently near Lille and behind them German forces moving on the line between Tourcoing and Armentieres. This important unit of the German army which was thought might serve to break the French line, according to French report, has been held in check to the north of Lille and been driven back.

On the two wings, it is added, the German attacks have been repulsed. Berlin reports fighting on the German right wing has been successful and that two more Antwerp forts haven fallen.

Banquet Given to Rev. Rickman

The members of the Baptist-Methodist congregation and their guests tendered a farewell banquet to Rev. and Mrs. C. C. Rickman, at the M. E. Church, Wednesday night.

Five tables fairly groaned with good things to eat prepared by the ladies and every place was occupied.

Just before the feast, Prof. Davis was called upon by Mr. Weber, the toastmaster, to sing a solo. Prof. Davis responded in good voice and was heartily encored.

Rev. McCourtney offered a prayer of thanks and the feast began. When the coffee was reached, Mr. Weber arose and spoke of conditions that prevailed at the time of Mr. Rickman's arrival in town. Churches were without pastors and Mr. Rickman had undertaken new work which brought the members of different churches into one congregation. He had succeeded in this work and deserved great commendation for the part he had taken in the betterments that prevail today.

The reason of the gathering tonight was to give evidence of the esteem in which Mr. Rickman was held by the people of Safford and their appreciation of the good work he has accomplished and to wish him success in his new field of labor as instructor in the State Industrial School at Ft. Grant, with the hope that it would lead to his selection as superintendent of the institution.

Rev. McCourtney was then called upon and he gave a resume of the new work in Safford and its effect on the rest of the State and urged the people to keep it up and make it a success. Their pastor was leaving, but the work must go on.

Dr. George Martin, Prof. Hibner, W. R. Chambers and W. K. Dial, each in turn spoke of the good work accomplished by Mr. Rickman and wished him success as instructor at the State Industrial School.

Rev. Rickman then expressed his thanks for the feeling of appreciation shown him as pastor of the church and hoped the same hearty support would be given his successor. He would do his duty wherever he was called and hoped for success in his new duties.

Subscribe for THE GUARDIAN

DR. FAULK'S ADDRESS

Eloquent Speaker Answers Objections to the Prohibition Amendment

Dr. P. H. Faulk, of Waco, Texas, delivered a temperance speech Monday evening at Brier's Hall to a fair-sized and appreciative audience.

Dr. Faulk's remarks were directed to answering the objections urged by the liquor men of Arizona against the proposed State-wide prohibition amendment to the constitution of Arizona to be voted on at the coming election. These objections are:

1. That prohibition does not prohibit.

2. That the proposed amendment infringes religious rights, because it would prohibit the use of fermented wine for sacramental uses.

3. That the amendment is so sweeping and drastic that the attempt to enforce it would produce bitter feeling and trouble between "wets" and "drys."

4. That it infringes personal liberty.

In reference to the first objection the speaker said that if the proposed amendment could not prohibit he could not see why the "wets" were making such strenuous and expensive efforts to defeat it at the polls.

On the second objection he was amused, but suspicious, at finding the whiskey men clamoring for the rights and purity of means and religion. The Doc explained and illustrated how a typical boozing Mike O'Flaherty and Hans Switzenhausen administered the holy sacrament, by drinking a pint of whiskey and a schooner of beer, respectively, which they had bought for such holy use in a drug store saloon.

On the third objection he said the only trouble that could arise must be the persistent violation of this law by the "wets." The objection was in effect a statement that they would keep on committing this crime.

On the fourth and last objection urged by the "wets," the speaker gave a profound, eloquent and patriotic discussion. He said no one has the right to say what he pleased, to do what he pleased, wear, eat or drink what he pleased; that in all these matters he must respect the rights of others; that the Romans expressed it in the maxim: Salus populi suprema lex est. "The public welfare is the supreme law." He instanced a man's going out in woman's clothes, attempting suicide, having contagious diseases in his house, selling tainted provisions, his property taken as taxes and even himself conscripted in o the army or navy. He said if it is a bad thing to sell milk containing tubercolosis, it must also be bad to sell whiskey containing delirium tremens.

Free Musical at Layton Church

A musical and elocutionary entertainment will be given at the Layton Church, next Sunday night, October 11th. The following program will be rendered:

Congregational Singing, "Count Your Many Blessings."
Invocation.
Vocal Duet, by Mrs. Luella Jacobson and Miss Emma Jacobson.
Recitation, by Mrs. Geneva Richardson.
Soprano Solo, by Mrs. Julia C. Ellsworth.
Recitation, by Mrs. Chris. Merrill.
Mixed Quartet, by Mrs. Lola Welker, Mrs. Ethel Cook, Charles C. Carr and Wm. Moore Claydon.
Recitation, by Miss Zuella Copelan.
Piano Solo, by Miss Minnie Davis.
Tenor and Alto Duet, by Mrs. Geneva Richardson and Wm. Moore Claydon.
Recitation, by Mrs. Ella C. Birdno.
Selection, by Safford Band.
Doxology and Benediction.

T. F. Swift and members of the Safford Band have kindly consented to play at the Church for a short time prior to opening of the entertainment, which commences at 8:00 p. m prompt.

This function is especially for adults the children will be accommodated with an entertainment at a later date, probably by the Primary Association about Halloween.

The Rotary Dutchman beats 'em all. The OLNEY HARDWARE Co. has them. adv-34 1t

Mrs. Henry Nash came in Wednesday evening from Douglas for a short visit with relatives.

Ladies' Suits in the Newest styles. Alterations made free of charge. SOLOMON COMMERCIAL CO., Safford.

It Always Does the Work

"I like Chamberlain's Cough Remedy better than any other," writes R. E. Roberts, Homer City, Pa. "I have taken it off and on for years and it has never failed to give the desired results." For sale by Safford Drug Co. adv-33-5t

Schools for Your Children

YOU,

Mothers of this community!

You have children to educate. You want good schools that your children may have advantages equal to those given the children of the mail-order man in the city.

Do you not know that when you buy of the mail-order man instead of the merchants of this town you are taking away from the opportunities your children should have?

The schools are supported by taxes *of which the mail-order man does not pay one cent in this town*, but the money you are sending to the city means greater wealth and more money in the school funds of the city, and less wealth and less money in the school funds of this town.

Why not assist in educating your own children?

You can do it by spending your dollars with the merchants who are assisting in keeping up the schools here instead of sending them to the mail-order man.

You mothers can be boosters for this town and your own children if you will.

Think it over.

BOSTON WINS FIRST GAME

The first game in the world's championship baseball series was won by Boston.

The game was played at Philadelphia and started at 2:30 today.

Bender, pitcher for Philadelphia, was taken out in seventh inning and Wyckoff substituted.

Score by Innings

										R	H	E
BOSTON	0	2	0	0	1	3	0	1	0	7	11	2
PHILADELPHIA	0	1	0	0	0	0	0	0	0	1	4	0

Rudolph was in the box for Boston, Bender and Wyckoff for Philadelphia.

Graham County Strong for Simms

R. F. McBride, of Pima, Secretary of the Graham County Democratic Central Committee, visited the headquarters of the State Committee and also of the Maricopa County Committee and discussed plans of the campaign.

He is well pleased with the outlook for the success of the democratic ticket at the November election and is exceptionally pleased with the stand taken by the democrats who were defeated at the primaries.

"It is a nice thing to see men big enough to accept such a defeat with such whole souled good nature and come out openly for their party candidates. It shows that they are democrats from principle and not from some selfish motive," he said, and added:

"All the candidates in Graham county who were defeated at the primary are supporting the ticket, showing to the people of Arizona what kind of stuff Graham county democrats are made of.

"We of Graham county are particularly grateful to the people of Maricopa for the support given to our State candidate from Graham county, Mit Simms, and feel sure that a vote cast for him is a vote for the right man."—Gazette.

Burial caskets carried in stock by Gila Valley Furniture and Hardware Store. tf

Just received a new lot of base balls, mits and masks, all grades. OLNEY HARDWARE CO. adv-34 1t

Dr. W. E. McWhirt returned Wednesday from El Paso, where he had been for several days on professional business.

The season of the Summer Hat is past and we would be pleased to show you something new in Fall Styles. SOLOMON COMMERCIAL CO., Safford. adv-34-1t

Best lot of ammunition in the west. OLNEY HARDWARE CO.

Redpath Lyceum Entertainments

A treat will be offered the pleasure seeking public of Safford and the valley next Tuesday evening, October 13th, when the Kellogg-Haines Singing Party will appear at Brier's Hall in Grand Opera.

These artists head the list of the four Redpath Lyceum attractions appearing this season under the auspices of the Woman's Club—the object of the club being to furnish first-class entertainment at popular prices.

Season tickets have been priced at $2 50, and the club hopes to receive the patronage of all those who enjoy high class entertainments.

School children will be admitted for 25 cents, each entertainment.

NEW RACKET STORE

Everything in the way of enamelware, cooking utensils, glassware, china, notions, stationery, etc., at prices, ranging from 5 cents to 60 cents, can be found at the NEW RACKET STORE, Mrs. E. P. Merriam, Prop., Safford. adv-34-2t

OLNEY GOES TO PHOENIX

Geo. A. Olney, who came here several weeks ago to attend to the business in connection with the big shipment of dairy cattle which arrived last week, left yesterday morning for his home in Phoenix.

Dont forget to get a Blue Bird Plow. It is the very best. OLNEY HARDWARE CO. adv-34-1t

Why Not Publish It

When you want a fact to become generally known, the right way is to publish it. Mrs. Joseph Kallans, Peru, Ind., was troubled with belching, sour stomach and frequent headaches. She writes, "I feel it my duty to tell others what Chamberlain's Tablets have done for me. They have helped my digestion and regulated my bowels. Since using them I have been entirely well. For sale by Safford Drug Co.

THE SUPERIOR COURT

The Gibson Lumber Company Loses Its Suit Against L. G. Haby

Miguel Uria and Francisco Chaves, who pleaded guilty to burglarizing a freight car on the Arizona Eastern R. R., were sentenced by Judge McAlister to serve not less than one year, nor more than three years in State's prison at Florence.

Uria and Chaves were taken to Florence Monday by Deputy Sheriff R F. McBride.

The jury in the case of State vs. R. P. Brooking brought in a verdict of not guilty at 7:00 p. m. Friday night.

William Williams withdrew his plea of not guilty to attempt to rape and pleaded guilty Saturday and waived time for sentence. Williams was sentenced by Judge McAlister to serve not less than one year, nor more than five years in State's prison at Florence. Sentence was suspended and Williams was placed under supervision of the county probate officer.

The case of the Gibson Lumber Co. vs. L G. Haby et al, came up for trial Monday. F. C. Jacobs, counsel for plaintiffs; W. K. Dial, counsel for defendants.

A jury was selected and the trial commenced Monday afternoon. The case went to the jury about 4:00 o'clock. The jury brought in a verdict shortly after 5:00 o'clock in favor of the defendant, L. G Haby.

This was a case that grew out of a former case of Hunt & Allred vs. William Henderson for $286 65 and costs, and execution was issued out of the Superior Court against the property of William Henderson and placed in the hands of L. G. Haby for service. Mr. Haby levied on certain milling machinery in the Graham mountains claimed by Mr. Henderson and the property was sold at public sale.

The Gibson Lumber Co., of which Mr. Henderson is general manager, claimed the ownership of the property sold and brought this suit against Mr. Haby and his official bondmens, J. T. Owens and D. L. Ridgeway, to recover damages because of the sale, which they claimed was illegal.

Second Thought on the New Laws

PHOENIX, Oct. 9.—The large size of the official ballot sent out last Saturday by the secretary of state to the boards of supervisors is due to the four amendments, four referred measures and ten initiated bills spread upon it. The Maricopa county ballot requires the use of both hands and one foot to get a birdseye view of the whole sheet.

The novelties are naturally claiming the most attention, and in particular the 80 per cent citizenship, anti-blacklist, Australian tax and anti vote bills are arousing much opposition. E. L. Wolcott, national secretary of the American Mining Congress, to meet here soon, says: "The tax law is impossible to apply to mines. The 80 per cent law can be applied, but it will kill the industry." Agriculturists are particularly against the 80 per cent law. C. H. Waterhouse, president of the Salt River Valley Cotton Growers, says, "This law would tie up the whole State and we shall oppose it vigorously."

Public opinion is in faver of a good blacklist law, but the impression is growing that the new anti-blacklist law would not accomplish its purpose, being so radically drawn as to be unworkable. For this reason W. M. Fickas, president of the Greater Arizona League, thinks "that the legislature should be permitted to retain its power of amending initiated measures so that the good objects of their framers will not be lost."

Democratic Candidates to Meet

The candidates on the county democratic ticket are requested to meet next Monday afternoon, at 2:00 o'clock, in Pima, for the purpose of arranging the program for the campaign.

PHIL C. MERRILL,
Chairman Democratic County Committee.

Select your Coats while the assortment is new. All prices. SOLOMON COMMERCIAL CO., Safford. adv-34-1t

Mrs. Weaver Brier and little daughter, Lois, and her mother-in-law, Mrs. Elizabeth Brier, returned home Wednesday from a visit to relatives in Wichita, Kans., and San Antonio, Texas.

Advertise in THE GUARDIAN

TO PROMOTE PEACE

Arizona Congressional Delegation Will Help Ladies Franchise Club

UNITED STATES SENATE,
WASHINGTON, D. C.,
September 25, 1914.

MRS. MABEL N. CURTIS,
President, Ladies Social Franchise Club, Precienct No 7, Graham County, Fort Thomas, Arizona

DEAR MADAM:—This is to acknowledge the receipt of the petition signed by the ladies of the Social Franchise Club, of Precinct No 7, Graham County, Arizona, in which you urge the Arizona delegation to use its utmost endeavor to promote international peace and stop all exports from this country until the present war is over and urge the abolition of secret diplomacy and the publication of all existing and future agreements between governments. I think you are entirely correct, and I thank you and the other ladies for this support which you have given the Arizona delegation. Our mind recoils in trying to picture the sacrifices of life which this awful European war has brought about, and we ought, at least, to be glad that in our country the flame of civilization burns brightly and steadily.

With kind regards.

Sincerely yours,
HENRY F. ASHURST.

P. S.—Please be so kind as to inform the other signers of the petition that you happen to meet that the Arizona delegation will do its full duty in this respect. H. F. A.

GUS HEYMAN DIES

News of the death of Gus Heyman was received this week in Tucson, where he formerly resided. Mr. Heyman was at the home of a sister in the coast city when his death occurred. He was operated on for appendicitis about a year ago in El Paso and his illness dated from that time. He partially regained his health, but an attack of pneumonia followed, causing his death.

HORSES FOR STATE FAIR

Victor Holding and Henry Gray each shipped a car of fine race horses to Phoenix Tuesday. The horses are entered in the big races which will take place at the Arizona State Fair next month.

BULL MOOSER IN TOWN

H. F. Johnson, Progressive candidate for State senator in Pima county, was a visitor in town today looking up the chances for political successes of his party's candidates on the State ticket.

Sixty Members in Woman's Club

The Woman's Club has now a membership of sixty and is adding new members to its roll every week.

The club members are working hard to make a success of the Lyceum course of four entertainments, the first to be given next Tuesday October 13th, at Brier's Hall, when the Kellogg-Haines Singing Party will appear in several popular operas.

Every member of the club is a voter. This fact should open the eyes of the candidates of the different parties and they should get wise and help the club make the Lyceum course a success by attending the entertainments and also help themselves to better thoughts in civic life which might tend to their successful political life.

Woman's votes count these days.

SOCIAL DANCE

Hope Temple, No. 7. K. of P., of Solomonville, will give a social dance tomorrow night (Saturday) at the court house in Solomonville. If you want a good time you should attend this dance.

The best seeder on earth is the Monitor. The OLNEY HARDWARE Co. has it. adv-34-1t

Miss Vesta Knox, of Centralia, Wash., arrived here Monday, and will spend the winter as a guest of her sister, Mrs. R. W. Fisher.

Keep Your Stomach and Liver Healthy

A vigorous stomach, perfect working liver and regular acting bowels is guaranteed if you will use Dr. King's New Life Pills. They insure good digestion, correct constipation and have an excellent tonic effect on the whole system—purify your blood and rid you of all body poisons through the bowels. Only 25c. at your druggist. adv-33-5t

UNIONS OPPOSE MIAMI SCHEME

Central Labor Union of Globe Adopts Strong Resolutions

NEW COUNTY BIG BURDEN

To Taxpayers and Control Would Be in Hands of Corporations

(From Arizona Record, Sept. 29, 1914)

The Central Trade and Labor Council last night adopted strong resolutions urging that organized labor throughout the State to vote and work against Van Dyke's county division scheme.

Here are the resolutions adopted by the Council:

"WHEREAS, A measure has been initiated in this State providing for the creation of the County of Miami, and

"WHEREAS, We believe that the initiative law of the State of Arizona is being improperly used in order to place a county division question in the hands of the whole State instead of leaving it for decision to the people of the county that is directly affected, and

"WHEREAS, The proposed County of Miami would cut out of the County of Gila nearly one-half of its total revenue while taking only 235 square miles, about one sixteenth of the total area of the County of Gila, thus leaving fifteen sixteenths of the area of the county for the people of Gila to maintain at greatly added expense, and

"WHEREAS, The creation of the County of Miami would be of benefit to very few people and would mean a greatly added tax burden to a great many people, and

"WHEREAS, The creation of Miami county would result in large corporations completely dominating the new county to the exclusion of the rights of the individuals in the county, be it therefore

"RESOLVED, That the Central Trade and Labor Council of Globe, Arizona, hereby places itself on record as unalterably opposed to the creation of the proposed County of Miami and that it urge every good Union sympathizer in the State of Arizona to vote "NO" on the Miami County measure at the polls on November 3, 1914.

"BE IT FURTHER RESOLVED, That a copy of this resolution be furnished to the Press of the State and to the Arizona Labor Journal and that these publications be asked to print, also, a cut of the map that shows what is proposed by the Miami County Bill.

"M. C. SCHALM, Pres.,
"CHAS. MILLER, Secy."

Globe Man Buys Beef and Hogs

Harry Sultan, of Globe, was a visitor in town Tuesday and Wednesday. While here he purchased two carloads of beef cattle from William Ellsworth, one car shipped Wednesday and the other goes today.

Mr. Sultan also purchased a carload of hogs from Harry White, which will be shipped next week.

Mr. Sultan reports business as being very good in Globe, considering the reductions made by the mining companies of the force of miners.

Mr. Sultan returned to Globe Wednesday evening.

Republicans Will Hold Rally

Hon. J. L. Hubbell, republican candidate for United States Senator, is announced to address the republican rally which will be held in Brier's Hall tonight.

Mrs. Krebs, republican candidate for State Superintendent of Schools, will also speak.

The meeting will begin at 7:30 o'clock.

M'BRIDE RETURNS

Deputy Sheriff R. F. McBride returned from Phoenix Thursday evening. Mr. McBride had been to Florence where he delivered two Mexican prisoners, who were sentenced to terms in the penitentiary by Judge McAlister last week. He brought back to Willcox and delivered to the Reform School authorities a boy named James Ormsby, who escaped from the school several weeks ago and was picked up by the sheriff of Maricopa county.

Subscribe for THE GUARDIAN.

The Guardian

JOHN F. WEBER, - - EDITOR

PUBLISHED EVERY FRIDAY
BY THE
GUARDIAN PUBLISHING CO.

Entered in the postoffice, Safford, Arizona, as Second Class Mail Matter.

TERMS:
One Year, in Advance.....$1.50

Address all communications to
The Guardian Publishing Co.
SAFFORD, ARIZONA

OCTOBER 9, 1914

DEMOCRATIC TICKET

STATE

United tates enator
Mark A. Smith.

Representative in Congress
Carl Hayden.

Judges of Supreme Court
Henry D. Ross.
D. L. Cunningham.
Alfred Franklin.

Governor
George W. P. Hunt.

Secretary of State
Sidney P. Osborn.

Auditor
J. C. Callaghan

State Treasurer
Mit Simms.

Attorney General
Wiley E. Jones.

Corporation Commission
A. W. Cole.
W. P. Geary.
F. A. Jones.

Tax Commission
P. J. Miller.
C. M. Zander.

Superintendent Public Instruction
C. O. Case.

State Mine Inspector
G. H. Bolin.

COUNTY

Judge of Superior Court
A. G. McAlister.

Clerk of Superior Court
R. W. Smith.

State Senator
D. H. Claridge.

State Representatives
J. D. Lee.
Joseph H. Lines.

Sheriff
Thos. G. Alger.

Supervisors
George Foote.
George A. Matthews.
James Quinn.

Recorder
Charles O. Larson.

Treasurer
J. A. Wardlaw.

County Attorney
John McGowan.

Assessor
George H. Birdno.

County Superintendent of Schools
W. C. Myers.

PRECINCT

Justice of the Peace
U. I. Paxton.

Constable
Oscar B. Lancaster.

CUT DOWN THE WEEDS

One of the greatest menaces to health are the weeds that grow so profusely in our streets and vacant lots. Sufferers from hay fever complain that the weeds are the chief cause of their trouble and they deplore the fact that the property owners of Safford show such little interest in the welfare of the town and the health of its people by allowing weeds to overrun their premises.

On some of the streets in the less populated part of the town, the weeds have taken possession of the sidewalks and part of the roadway, making a "weed lane" for the people to walk through, or for vehicles to drive through.

We have much typhoid, diphtheria and hay fever, far too much for our town, and our people, whether they are property holders or renters, for the protection of their own and their families' health, should keep down the weeds and keep their premises clean of all disease breeding rubbish.

The Woman's Club has accomplished a great deal this past summer in improving the sanitary conditions of the town and the club members deserve great credit for the good work they have done, but unless the men take more interest in the making of a clean and healthy town, the work of the women will fail.

Perhaps, when your lovely girl or your promising boy is stricken with typhoid, or diphtheria, or has to remain away from school on account of contracting hay fever, you will wake up and realize how serious it is to allow the present conditions in this town to continue.

There is nothing pretty in the sight of a weed-lined roadway; nothing to attract the visitor, but much to make him disgusted.

Come, let us all get busy, and drive the weeds out of town and keep them out. Let us all get together and work for a clean town and better health.

WELCOME, GERMANS!

After this war we shall have a large German immigration. When the German soldiers now in the field return to their homes they will find their customary industries disrupted and, in many cases, their families broken up. Every economic condition they face will stimulate them to come to America. In addition, they will be spurred on by the taste of adventure and wandering they will have had in the army. The same thing happened after the Franco-Prussian war of forty-three years ago. For some of the best elements in our population, and some of the best individuals in our public and business life, we are indebted to that conflict. In the same way this nation will be helped in every respect by this indirect result of the present war. We have no better immigrant than the German.—Collier's.

A DEVELOPER

There are in many communities successful business men and farmers who stand like stumps in the highways of progress and in such a situation the undertaker is an important factor in development. Scarcely a day passes that they do not add a new terror to death by refusing to join with public spirited citizens in a movement for the upbuilding of their community or by their indifference snag an industrial enterprise.

It takes live men to build a community and there is no sadder sight in life than a few live spirited citizens staggering under a load of dead timber. The undertaker is oftimes a developer.

According to the Bisbee Review all the saloons in the Warren district closed during the hours of prayer offered up in the churches in supplication to God to stop the terrible war in Europe. This was quite a concession on the part of the devil, to allow his victims to attend Church, but to open up after services so so they could liquor up again was the sure shot.

NO FOOD IN ALCOHOL

The medical profession has come to the conclusion that there is no practical food value in alcohol. The human body is capable of oxidizing about two ounces of alcohol per day, but, while this process produces heat, it also destroys the tissues of the body. The same results are caused by other poisons. Heat is produced by the efforts of nature to rid the body of these poisonous enemies.

The life insurance companies give the same verdict. A number of the European life insurance companies make this statement, which is based upon their records:

"A young man, twenty years of ago, in good health, who is a total abstainer from liquor has a life expectation of forty-four years; the same young man, if he be a moderate user of alcoholic liquors, has a life expectation of only thirty-one years. The abstainer will live, on the average, to be sixty-four; a moderate drinker to be fifty-one, which means a loss of thirteen years. The young man of twenty years who, though in good health, has become a heavy drinker, may expect to live to be thirty-five years of age."

HALF THE WORLD AT WAR

Of fifty-three nations of the earth, nine are at war. Their population is 899,000,000. The forty-four nations at peace have a population of 724,000,000, there being 175,000,000 more at war than at peace.

The nations at war and the populations represented by them in home and colonial possessions are as follows:

Great Britain	435,000,000
Russia	160,000,000
France	94,000,000
Germany	80,000,000
Austria	51,000,000
Japan	67,000,000
Belgium	7,500,000
Servia	4,000,000
Montenegro	500,000
Total population	899,000,000
At peace	724,000,000
Total population of earth	1,623,000,000
German coalition	131,000,000
Anti-German coalition	768,000,000

What Would You Do?

There are many times when one man questions another's actions and motives. Men act differently under different circumstances. The question is, what would you do right now if you had a severe cold? Could you do better than to take Chamberlain's Cough Remedy? It is highly recommended by people who have used it for years and know its value. Mrs. O. E. Sargent, Peru, Ind., says, "Chamberlain's Cough Remedy is worth its weight in gold and I take pleasure in recommending it." For sale by Safford Drug Co. adv-33-5t

PROTECT OUR TREES

Destroy the Cocoons of the Caterpillar during the Winter Season

Beauty of landscape is the most valuable asset of the Gila valley. Visit the adjoining mesa lands and view the entrancing panorama spread before you. Such a wealth of foliage casting a grateful shelter over the homes of the people and proclaiming to the stranger the great riches stored in "Mother Earth" for him who uses his head with his hands in the great game of earning a living.

While the spell of this beauty is upon you, let us suppose that a giant hand denuded those wonderful trees of their freshness and living foliage, left great ugly patches of dirty web and the ruins that follow the advent of this despoiler of beauty, the caterpillar—can you not imagine the shock to your sensibilities and a deep growing anger against a people who would allow such a condition to exist and grow to the extent that it has in Safford? Would you not feel like trying to awaken those people to a full sense of what was going on about them and plead with them to love and care for their trees as a vital part of their homes?

Do any of you awaken in the morning and gaze with a quiet content and sense of enjoyment at a beautiful bit of living landscape, framed by your door or window and is not the most vital part of that picture a tree or trees?

What constitutes an ideal drive? A shady lane where the trees frame a beautiful landscape. What are the most important features of your picnic grounds? Groups of towering trees in whose shelter you delight to bask and eat of the fruits of the earth. Can you imagine a park or other pleasure grounds without our friends, the trees? Do you not call to mind many pictures framed in song or story whose chief charm lay in the setting of the trees—the avenues of palms in Florida, Rio de Janeiro, Cairo, Egypt, the boulevards of Paris and the best drives everywhere.

Why go futher to show the value of these natives of the forest? The question is how can we best care for and protect them from the ravages of this pest, the caterpillar.

Our State Entomologist, Prof. A. W. Morrill, writes as follows upon the subject:

"There are three ways of controlling the insect: The first is to destroy the insects in their hibernating quarters during the winter season. This work consists in the destruction of weeds and a thorough cleaning up of debris wherever there are cottonwood trees. Cocoons must be searched for in cracks of fences, under boards and in and about buildings, and their contents must be destroyed. Or, better, they should be placed in a tin box and covered with wire netting, about 16 mesh. In the Spring these boxes should be watched carefully and flies or other insects which may appear should be liberated while the moths which mature should be destroyed.

"The flies and wasp-like insects are parasites which are very useful in holding the pests in check.

"The second method of destroying the pests consists in spraying the trees. This is rather expensive and requires a good spray outfit, since many of the trees are high and require a good pressure in order to reach the tops with the spray. A power pump is best adapted to this work, and a suitable one for doing work for the town of Safford would cost, fully equipped, a little over $300 laid down in Safford. The cost of spraying each cottonwood would probably amount to very nearly $1 per tree. The poison recommended for use is arsenate of lead, the same as is used for spraying apple and pear trees for the codling moth.

There is no publication dealing particularly with the tent caterpillar, which is so troublesome in this section. I believe that a small pamphlet, dealing with spraying shade trees, can be obtained by applying to the Division of Publications, Department of Agriculture, Washington, D. C.

"It is hardly worth while attempting to do anything toward controlling these insects in Safford unless the city or citizens purchase a pump suitable for doing satisfactory work, and providing the funds necessary for carrying the work through successfully. If at any time such action is taken we will be very glad to co-operate and render such assistance as we can.

"The third method, which can be combined satisfactorily with the other two, consists in locating the cocoons in the Spring, immediately after the first brood of the worms has spun up. In this connection prizes offered to school children for locating the largest number of cocoons, and, perhaps, the declaring of a public holiday for the purpose of commencing a vigorous campaign in this way may have good results.

"All cocoons located should be kept in screened boxes for the liberation of parasites. After these parasites begin to appear, openings can be made in the wire screen sufficiently large to release the beneficial insects and prevent the adult moths from escaping.

"There are, therefore, three distinct campaigns which can be waged against the cottonwood caterpillar: The first in the winter time before the moths have matured; the second after the moths have matured, the eggs have been laid, and the caterpillars are beginning to work upon the foliage of the trees; the third after the caterpillars have become full grown and have spun their cocoons on the loose bark of the trees, or have left the trees entirely for the purpose of concealing themselves in protected places about fences and buildings.

"For best results all three of these methods of attack should be taken up, so that those insects which escape one means will stand a good chance of being destroyed by the succeeding measure of control."

Just now the spray pump and funds for pursuing the work are not within our means, but we can do some work ourselves and help create public opinion.

I would suggest that we ask the town council to resurrect the law requiring people to top old trees that are badly infested with the caterpillar and trim out limbs or burn torches under the webs that can be reached.

Write to the board of supervisors drawing their attention to the hot bed on the grounds of the county hospital and ask them to allow funds to clean up the grounds adjacent to the smaller building on the road.

Ask the teachers to give a little talk to the children on the love of trees and ask their help in doing anything towards destroying webs or cocoons that they might happen to see around them.

We, on our part, can collect and burn trash, which is always a prolific source of injurious insect life and help to keep clean the tree on our home grounds. Also a tireless agitation of the subject produces results.

MRS. W. D. FRENCH.

FARM FACTS

He who plows can produce anything, including health and happiness.

Successful farming and marketing are the basis of all human progress.

The problems of farming are as serious as the multiplication tables.

TUCSON'S CLAIM TO FAME

In the Boost and Build edition of The Tucson Citizen one has a chance to see what irrigated landscapes really look like. There are also magnificent 15 column panarama half tones of the campus and buildings of the University of Arizona and the El Paso & Southwestern passenger station, which has been declared by railway experts to be the prettiest and best arranged in the country. Handsome pictures of the local churches, clubs and armory are included.

This edition features "Tucson, the City Beautiful." Everyone knows about Tucson. It has distinguished itself in civic and industrial progress during the past year. Undoubtedly this will be one of the winter playgrounds which will meet with increased favor and patronage by tourists now that Europe is closed to them.

The Citizen is issued from its new plant. It is housed in the best arranged newspaper building in the Southwest, having been built to order.

The articles accompanying the cuts deal with every phase of the city's life and business, and have been carefully and entertainingly written.

Tucson's specialty is climate. To show that the article is really of superior quality, it is only necessary to mention that the Eclair Film Company makes moving pictures out of doors every day in the year. Sunshine that makes good pictures also makes it pleasant for folks to live there.

But Tucson has material welfare as well as natural advantages, and these are admirably set forth in the Boost and Build edition. Cattle and mining are its own fields, but even in agriculture it is making a creditable start, difficult as the conditions have in the past been supposed.

If it had no other claims to fame, the fact that the Borderland classic, that automobile race from El Paso to Phoenix, the capital of Arizona, passes through, would be enough. This is one of the famous races of the country. It was first held in 1913, when an average of 30 miles an hour for 517 miles was made by J. J. Newkirk. It is predicted that 35 miles an hour average speed will be made this year.

Toned Up Whole System

"Chamberlain's Tablets have done more for me than I ever dared hope for," writes Mrs. Esther Mae Baker, Spenceport, N. Y. "I used several bottles of these tablets a few months ago. They not only cured me of bilious attacks, sick headaches and that tired out feeling, but toned up my whole system." For sale by Safford Drug Co. adv-33-5t

Constipation

Is to be dreaded. It leads to serious ailments, Fever, Indigestion, Piles, Sick Headache, Poisoned System and a score of other troubles follow. Don't let Constipation last. Keep your Kidneys, Liver and Bowels healthy and active. Rid your system of fermented, gassy foods.
Nothing better than

Dr. King's New Life Pills

All Druggists 25 cents
SATISFACTION OR MONEY BACK

Do You Know the Famous Katzenjammer Kids

If you do, you'll be tickled most to death to hear that they have "come back." If you don't know them, now is the time to get acquainted. The kids are funnier than ever and chuck-full of new tricks and jokes. They surely have their fun, but usually pay for it in the end. Don't miss seeing them every Sunday in the Comic Section of the

Los Angeles Examiner

Send in Your Subscription Now—Today

SAFFORD ICE AND CREAMERY CO

Safford, Arizona

Crystal ice, Butter, Butter Milk and Creamery Supplies always on hand at prices that defie competition.
Agents for De Laval Cream Separators.

Highest Cash Price Paid For
BUTTER FAT

WE HAVE IT

The Best Line of SUNFLOWER and Other Makes of Shoes

Ladies Ready-to-Wear Goods

All kinds of Groceries and a little of most everything that you need. We are making our prices low, so that you cannot afford to send away to mail order houses.

P. J. JACOBSON, SAFFORD

ADVERTISE IN THE GUARDIAN

We Desire

Your account
Your good will
Your confidence
Your hearty co-operation

We Pledge You

Safety,
Convenience
Courtesy and
Attention.

The Bank of Safford
SAFFORD, ARIZONA

Public Land

Information concerning Government Land promptly furnished. Guaranteed scrip for sale, contests conducted, plats furnished, school land leases procured, forest reserve matters adjusted, mineral land patented, water, reservoir and rights-of-way applications prepared.
Ten years with General Land Office, Washington, D. C., and and five years Receiver U. S. Land Office at Phoenix.
HAMPTON & ARNOLD
Noll Building Phoenix, Arizona

N. C. CLINTON
AGENT
Great Republic Life Insurance Co., of Los Angeles, California
Headquarters, Hotel Olive, Safford, Arizona

DR. H. M. BERRY
VETERINARY SURGEON
(Formerly with Safford Veterinary Hospital)
Office---Foster's Livery Stable Safford, Arizona

CALL AT THE BIG DEPARTMENT STORE
FOR YOUR GROCERIES AND DRY GOODS
A big assortment of Men's and Ladies' Ready-to-Wear. The Famous Hamilton-Brown Shoes.
Silver Collars for Men. Kabo Corsets for Ladies.
FARNSWORTH & ROMNEY, SAFFORD

DR. BROCKMAN
RESIDENT DENTIST
SAFFORD, ARIZONA

Electric Rates

GILA VALLEY ELECTRIC, GAS AND WATER CO.
SAFFORD, ARIZONA

Lighting Rates

For a monthly consumption of 6.66 KWH or less.....$.00
All in excess of 6.66 KWH consumed in one month .....$.15 per KWH

Electric current for electric irons, electric fans and other electric appliances, if taken from the lighting circuit, will be charged for at the lighting rates, provided, however, that a consumer may avail himself of a cheaper rate by installing, at his own expense, a separate circuit and meter, in which case the following rates will apply:

Current for Electric Irons, Fans, Etc.

For the first 5 KWH consumed in any one month....$.2 -2 per KWH
For the next 5 KWH consumed in any one month....$. 0 per KWH
All in excess of 30 KWH consumed in any one month...$.09 per KWH

Power Rates, Day Service

For the first 00 KWH consumed in any one month.....$.0 per KWH
For the next 00 KWH consumed in any one month.....$.08 per KWH
For the next 250 KWH consumed in any one month.....$.07 per KWH
For the next 250 KWH consumed in any one month.....$.06 per KWH
For the next 300 KWH consumed in any one month.....$.04 per KWH
All in excess of ,000 KWH consumed in any one month..$.03 -2 per KWH

A monthly minimum charge of $.00 for one horse power or less, and 50 cents for each additional horse power of connecting load shall be made. This minimum, however, shall not be charged in addition to the above charges for current.

Sign Lighting

Special rates can be had for sign lighting by applying to the office of the Company.

F. L. JONES & SON
Funeral Directors and Licensed Embalmers
GLOBE, ARIZONA
Telegraph Calls Answered by First Train

These Advantages

The ample capital and surplus of our Bank, $190,000.00; its financial position in the business world; its established reputation for clean, conservative banking methods; its careful safeguarding of depositors' money; its resources of over two million dollars; its organization and outside connections, which enable it to be of very material service to its customers; its facilities for the prompt and accurate transaction of financial affairs entrusted to its care; all these are advantages worthy of consideration by those just starting a bank account, as well as by those who wish to form a new banking connection.

The Gila Valley Bank & Trust Co.

OPEN FORUM FOR DEBATING STATE WIDE PROHIBITION

The important issue of State-wide prohibition has been raised. A campaign in favor of a constitutional amendment is being instituted. This, like all other important questions, has two sides, on each of which are found honest and intelligent persons.

THE GRAHAM GUARDIAN has decided to provide a reasonable discussion of this issue in its pages, allowing to each side space for signed articles, for which there will be no charge.

"LIFE IN A DRY COUNTRY"

I have been a Methodist pastor in the State of Kansas for thirty-three years and as a Methodist want to tell "my experience."

The prohibitory amendment to the constitution of the State of Kansas was submitted to the State in the fall of 1880, and upon its adoption the legislature of the following winter passed a statute making it operative the first day of the next May. At that time eight hundred of the twelve hundred saloons which were in the State immediately closed their doors, to stay closed forever. The balance stayed to fight, and used every known legal technicality to break down, and, failing in that, to evade the will of the people. The courts, both state and federal, have sustained every phase of the law, and today it is as well obeyed as any other law on the statute books.

From the very beginning two-thirds of the State enforced the law, and for the last six years it has been effective all over the State.

Is Well Enforced

This does not mean that it is never violated. There is no law that is self-enforcing and few if any that are not violated. The saloon as an institution has been entirely driven from the State, the whiskey and beer that are sold, are peddled down back alleys and in dark cellars. The governor of the State recently publicly challenged any man to show him a place where liquor was sold, and said, if any one would, he would close it inside of 24 hours. Since the passage of the Webb law by congress and the enactment of a statute by the legislature to make its provisions effective even the "bootlegger" has largely been driven from the State.

The claim has always been made that the consumption of liquor has had a bad effect on the morals, the mental ability, the health and the business of a people. Kansas has had prohibition for more than thirty years, and by this time it ought to begin to show whether these claims are true; or rather show whether the reverse, that people without any, or but little liquor, make great strides in moral, mental, physical and financial lines.

Kansas Is Sober

Drunkenness has decreased in the thirty years 2,000 per cent as compared with the neighboring State of Missouri.

In 1912, little more than one-half of the county jails were empty, 23 of the 105 counties of the State had no inmates in the State penal institutions, and many counties have not had a jury to try a criminal case in ten years. A large majority of our convictions to the penal institutions come from the border counties of the State where liquor can be brought in easily from across the State line.

Illiteracy has in these thirty years been reduced from 5.6 per cent to less than 2 per cent. The State has an invested school fund of more than ten million dollars. There are 516,000 children of school age in the State, not one of whom ever saw an open saloon in the State, and few of whom has ever seen a drunken man; while more than 21,000 of our young people are in the colleges of the State.

Health in Kansas

When the law went into effect the death rate in Kansas was about that of other agricultural States, while in 1913 it was only 10 14 per thousand.

The secretary of the Board of Control of the State institutions has lately said: "On July 1, 1913, 29 counties had no inmates of their poorhouses; 90 no insane inmates; 61 no feeble minded; 90 no children, and 33 no 'other pauper inmates.' There were only 812 paupers in all Kansas."

Kansas troops were able to stand more fatiguing trips across the swamps and over the mountains of the Philippine islands, than those of any other State. It must have been because they were reared away from the liquors which always tear down muscular tissues.

Prosperity Through Prohibition

The last of the four propositions is the financial one. Does it pay in dollars and cents? How about taxes? A recent comparison by the writer of the tax rate of a Kansas town of 11,000 people with a license town of the same size in Nebraska, showed that the Kansas town with far better city improvements had a tax rate one-third less and a similar comparison with an Indiana town, where the saloons have flourished and dominated the affairs of the town for forty years, showed that the Kansas town paid not quite one-half the tax rate of the saloon cursed town.

When the law was enacted people were wont to speak of "Bleeding Kansas." The State was new, and [illegible] lately devastated by the grasshoppers, and the people were poor, but the last census reverses the story and makes us one of the richest States of the Union. The per capita wealth of Missouri is about $1,300, while that of Kansas is $1,700.

Recently in traveling across an adjoining State, a banker asked the writer if he could explain why Kansas had so much larger per capita bank deposits than the banker's own State. The reply was: "Kansans put their money in the banks, while you put yours in the saloons!" The next day in another State a college president asked: "How does it happen that your State has so much larger per cent of her young people in colleges than other States do?" The reply was: "Kansans send their young people to college instead of the saloons." The third day a Methodist Bishop asked the writer to account for the fact that the only three conferences in that connection in America that made a net gain of more than a thousand the previous year were in Kansas, and remembering the conversation with the banker and the college man, the writer said: "We have no saloons to fight."

Anti-Prohibitionists Turned Down

Then comes the question, "are the people satisfied?" Two facts to prove that they are. First—There are 786 newspapers in the State run for profit, just like newspapers are elsewhere, and less than ten of them will accept a liquor advertisement.

Second—At the recent primaries both the republican and democratic parties had avowed prohibition aspirants for the nomination of governor, and both had so called "Liberal" candidates. In both parties the avowed prohibitionist won and in the election the wets were so "dry-ed" up that they could muster only three votes in both houses of the legislature.

Why should the people not be satisfied with the law, when it has fulfilled every claim that the friends of such laws make, and when under it the State has grown, morally, mentally, physically and financially, until it stands today in the forefront of the nation?

EDWIN LOCKE, D. D.

Euclid Ave. Church, Topeka, Kan., July 1, 1913.

WHAT VIRGINIA DID

Prohibitionists laboring in Arizona have made a great hurrah about Virginia going "dry" in the election on September 22d. Virginia did not exactly go "dry" and it will be more or less humid on and after November 1, 1916, when the law goes into effect. It will be noted that two years is given the saloons to dispose of their property, while the proposed Arizona amendment will put them out of business in less than two months if the amendment carries.

Here are the facts about the Virginia "enabling act" which should be compared with the drastic provisions of the Arizona amendment:

The enabling act becomes effective on November 1, 1916.

Prohibits manufacture and sale of alcohol, whiskey and brandy in Virginia except strictly for scientific, sacrificial, medical and mechanical purposes.

Prohibits sale of beer in Virginia.

Prohibits the establishment of any new breweries and wine presses in Virginia.

Permits breweries now in operation to continue in operation, provided that their products shall be exclusively malt liquors (beer); provided that they shall contain not more than 3½ per cent alcohol, and provided that they shall be sold in wet territory outside of Virginia in packages containing not less than five gallons or two dozen bottles.

Permits manufacturers of wine and by products, other than brandy, from grapes, fruits and berries to continue in operation; provided that their products shall not contain a higher percentage of alcohol than is in wine; provided that their products shall be sold in wet territory outside of Virginia in packages containing not less than 2½ gallons or one dozen bottles, but provided that wine may be bought and sold in Virginia for scientific, sacrificial, medical and mechanical purposes.

Deafness Cannot Be Cured

by local applications, as they cannot reach the diseased portion of the ear. There is only one way to cure deafness, and that is by constitutional remedies. Deafness is caused by an inflamed condition of the mucous lining of the Eustachian Tube. When this tube is inflamed you have a rumbling sound or imperfect hearing, and when it is entirely closed, Deafness is the result, and unless the inflammation can be taken out and this tube restored to its normal condition, hearing will be destroyed forever; nine cases out of ten are caused by Catarrh, which is nothing but an inflamed condition of the mucous surfaces.

We will give One Hundred Dollars for any case of Deafness (caused by catarrh) that cannot be cured by Hall's Catarrh Cure. Send for circulars, free.

F. J. CHENEY, & CO., Toledo, Ohio.

Sold by Druggists, 75c.

Take Hall's Family Pills for constipation.

Arizona's Population Must Be 80% U. S. A. Citizens

This proposed law says: "Any company, corporation, partnership, association or individual who is, or may hereafter become, an employer of more than 5 workers at any one time in the State of Arizona, regardless of kind or class of work, or sex of workers, shall employ not less than 80% qualified electors or native-born citizens of the United States, or some subdivision thereof." Fine—$100 or not less than 30 days.

Uncle Sam has invited the immigrant to his shores, has promised him work and freedom—has built up a great nation with the sons and daughters of foreign lands. George Washington and Abraham Lincoln were sons of such immigrants.

Can Arizona with but 300,000 of a population; with mines and railroads to open up—the desert to reclaim and homes to build; right in the crucial stage of her career—can she afford to cast out what Uncle Sam welcomed to his shores—has found his best investment?

Arizona must have workers. Can her mines, railroads and ranches prosper under a law like this?

Write for Further Information and Free Booklet

Greater Arizona League

P. O. BOX 1370, PHOENIX, ARIZONA

KC The Best at Any Price

No other baking powder will raise nicer, lighter biscuits, cakes and pastry, none is more pure and wholesome

Then Why Pay More?

THE RED PRAYER

Cathedral, chapel,
Altar, pew—
All pray to him of Galilee:
Oh, help us, Lord,
To kill!

Teuton, Russian, Serb and Frank,
In murderous guise, in serried rank,
All pray to him of Galilee:
Oh, help us, Lord,
To kill!

The stoled priests the wafers lay
On tongues that take new faith, and pray
To that meek one of Galilee:
Oh, help us, Lord,
To kill!

The sounding pulpit preaches zeal
To bending forms that suppliant kneel,
And pray to him of Galilee:
Oh, help us, Lord,
To kill!

The victors from the bloody field,
Where lie the dead who would not yield,
Give thanks to him of Galilee,
Who gave them strength
To kill!

O man of sorrows, prince of peace,
Who came in love that war might cease—
Behold thy children!
Bow thy head,
A second cross is thine.
The plowshare has become the sword,
The sanguined earth hears but one word,
Kill!

—From the North American.

NOTICE TO DEALERS

Ice Cream is a frozen product made from cream and sugar, with or without a natural flavoring, and contains not less than 14 per cent milk fat.

Fruit and nut ice cream are made from cream and sugar and sound, clean, mature fruit and non-rancid nuts and contain not less that 12 per cent milk fat.

The ice cream must be clean and handled in a cleanly, sanitary manner and prepared from clean cream and be low in bacterial count. Never refreeze ice cream. Thickeners (eggs, gum, gelatine, starch, flour and other preparations constitute an adulteratant.

Milk is the fresh, clean, lacteal secretion obtained by the complete milking of one or more perfectly healthy cows, properly fed and kept, excluding that obtained within fifteen days before and ten days after calving and contains not less than 3.25 per cent milk fat, and 8.5 per cent solids, not fat.

To produce clean milk requires extreme and intelligent care and attention to the following precautions:

a. Cows. Clean flanks, belly, udder and thighs thoroughly with a brush and rub udder vigorously with a damp cloth. If visibly soiled wash with warm water and dry.

Provide clean drinking water and never permit cattle to enter or stand in it. 'Dobe holes cause sickness, disease of the udder and contaminate the milk. They are generally simply liquid manure holes and this liquid manure coats the udder and teats with a very thin film of filth, which is rubbed off and falls into the milk during the milking and it requires vigorous rubbing with a very wet cloth to remove it.

'Dobe holes and ditches can be provided with a low fence over which the cattle can reach to drink and the protected from caving in by a couple of planks set on edge and nailed to posts. This is easily arranged and is used by a couple of progressive farmers while waiting for their engines to arrive.

b. Milking (1). Provide milking stanchions and floor surrounded by alfalfa field. Clean milk can not be obtained when milking in a dusty, manure laden atmosphere such as is inevitable when milking in an open corral surrounded by moving cows who aid the breeze in stirring up the dust. Concrete floors are best and permanent, but a smooth, well rolled, oiled, dirt floor with constant care can be kept smooth, dust free and water proof and it is inexpensive.

(2). Milk with dry hands.

(3). Discard first milk from each teat.

(4). Milk only into "covered" pails.

(5). Chill immediately after milking each cow and keep cold.

(6). Clean bottles and utensils immediately and thoroughly.

ARIZONA STATE LABORATORY.

SOUTHWESTERN OPPORTUNITY MAGAZINE

The Southwestern Opportunity Magazine, is a new and unique magazine making its appearance in November and covering a field exclusively its own. As its name implies, it will be devoted to advertising the Southwest, to setting forth opportunities and investments for home seekers and health-seekers in this sun-kissed land. Its circulation will be almost exclusively in the upper Mississippi valley and Eastern States, among people who are looking to this great section for health and hope and for the improvement of their material condition. Therefore, as an advertising medium of farms, business opportunities or investments of whatever kind, will be unequaled because it will reach the right people. Whatever you have to advertise it will pay you to use a medium that will bring results—we have the medium. Write for rates. Subscription, 50 cents per year, 5 cents per copy. Address: The Southwestern Opportunity Magazine, Gallup, New Mex.

COULDN'T BE TRUSTED

There is a certain Ohio judge whose wit has enlivened many a dull case. On one occasion counsel made in his court this statement on behalf of a plaintiff of somewhat bibulous appearance:

"My client, your honor, is a most remarkable man and holds a very responsible position; he is manager of a waterworks."

After a survey of the client, his honor replied:

"Yes, he looks like a man who could be trusted with any amount of water."

Your Fall Cold Needs Attention

No use to fuss and try to wear it out. It will wear you out instead. Take Dr. King's New Discovery, relief follows quickly. It checks your cold and soothes your cough away. Pleasant, antiseptic and healing. Children like it. Get a 50c. bottle of Dr. King's New Discovery and keep it in the house. "Our family cough and cold doctor," writes Louis Chamberlain, Manchester, Ohio. Money back if not satisfied, but it nearly always helps. adv-33-5t

For the Sick Room

When warmth is urgent, the

PERFECTION OIL HEATER

gives it, instantly and cheaply. Easily carried from room to room. Needs but little attention. Always ready. For best results use Pearl Oil.

Dealers everywhere

Write for booklet, "Warmth in Cold Corners."

Standard Oil Company (CALIFORNIA)

Phoenix

First publication September 4—5t

NOTICE FOR PUBLICATION

DEPARTMENT OF THE INTERIOR

Serial No. 014689

U. S. Land Office at Phoenix, Arizona

August 31, 1914.

Notice is hereby given that Lars W. Woolsey, of Safford, Arizona, who on June 15, 1911, made desert land entry, No. 014689, for E ½ NW ¼, section 33, township 7 S, Range 26 E, G. & S. R. Meridian, has filed notice of intention to make final proof, to establish claim to the land above described, before R. W. Smith, Clerk of Superior Court, at Solomonville, Arizona on the 6th day of October, 1914.

Claimant names as witnesses:

J. Bryan Evans, Safford, Arizona; [illegible], Safford, Arizona; Thomas G. [illegible], Arizona; W. D. Speer, Safford, Arizona.

THOMAS F. WEEDIN, Register.

NOTICE of CALL FOR BIDS ON WIRE

Sealed proposals, addressed to the Board of Control of Arizona, at Fort Grant, Arizona, and endorsed "Proposal for furnishing 600 feet of double crimped wire cloth, 6 mesh, 16 wire, 40 inches wide, for the Industrial School," will be received by the Secretary of said Board at the office of the Superintendent of the Industrial School, until 10:05 o'clock a. m., Friday, October 9, 1914, and will be opened in the presence of the bidders at the above time and place, and thereafter considered.

Bids MUST be in duplicate. Certified check for five per cent of amount of bid should be enclosed with same, to be retained as liquidated damages if successful bidder fails to sign contract. Prices MUST be f. o. b. Willcox, Arizona. Bids not marked on envelope, as required, will not be considered.

The Board reserves the right to accept or reject part or all of any bid, or to waive any informalities in any bid.

By order of the Board of Control.

CHAS. R. OSBURN, Secretary.

adv-31-4t

NOTICE of CALL FOR BIDS ON SUPPLIES

Sealed proposals, addressed to the Board of Control of Arizona, at Fort Grant, Arizona, and endorsed "Proposal for furnishing supplies for the Industrial School," will be received by the Secretary of the said Board at the office of the Superintendent of the Industrial School, until 10:00 o'clock a. m., Friday, October 9, 1914, and will be opened in the presence of the bidders at the above time and place and thereafter considered.

Bids MUST be in duplicate. Certified check for five per cent of the amount of bid should be enclosed with same, to be retained as liquidated damages if successful bidder fails to sign contract. Bids not plainly marked on envelope, as required, will not be considered. Prices MUST be F. O. B. Willcox, Arizona. Specifications may be obtained upon application to the Board of Control.

The Board reserves the right to accept or reject part or all of any bid, or to waive any informalities in any bid.

By order of the Board of Control.

CHAS. R. OSBURN, Secretary.

adv-31-3t

Notice of Forfeiture

SAFFORD, GRAHAM COUNTY, STATE OF ARIZONA, July 31, 1914.

To William Collins, his heirs or assigns:

You are hereby notified that I have expended six hundred dollars in labor and improvements upon the following named and described six mining claims, situated in the Lone Star Mining District, Graham County, Arizona, as the same are recorded in the Book of Mines, at the pages hereinunder noted, to wit:

Baptist Mining Claim, recorded in Book of Mines, 23; page 110.

Methodist Mining Claim, recorded in Book of Mines, 23; page 111.

Mormon Mining Claim, recorded in Book of Mines, 23; page 112.

Atheist Mining Claim, recorded in Book of Mines, 23; page 113.

Catholic Mining Claim, recorded in Book of Mines, 23; page 114.

Infidel Mining Claim, recorded in Book of Mines, 23; page 115.

Same being county records of Graham County, Arizona, as will appear by certificate filed January 22, 1913, in the office of the Recorder of said County, in order to hold said premises under the provisions of Section 2324, Revised Statutes of the United States, being the amount required to hold the same for the year ending December 31, 1913; and if within ninety days after this notice of publication you fail or refuse to contribute your proportion of such expenditure as co-owner your interest in said claim will become the property of the subscriber under said Section 2324.

adv-24-13t D. C. HOOVER.

PROFESSIONAL CARDS

ATTORNEYS-AT-LAW

Stratton & Lynch,
ATTORNEYS-AT-LAW
Notary Public
Safford, Arizona

LAND AGENT

Albert T. Colton
LAND AGENT
Safford - - Arizona
Thirty-five years' experience in Irrigation Engineering, Land and Mine Surveying.
Representing Claimants Before the Land Office in Land Entries, Contests, Patenting Mining Claims, Right of Way for Canals, Reservoirs and Other Purposes.
Investigation and Reports Made on Mines, Real Estate, Irrigation, Reservoirs and Water Powers

GILA VALLEY SANITARIUM

SAFFORD, ARIZONA

MEDICAL AND SURGICAL CASES

CITY TRANSFER

Joseph Bingham & Son.
PROPRIETORS

Prompt attention given to orders to and from depot. Household goods moved to any part of town. Prices reasonable

Worn Out?

No doubt you are, if you suffer from any of the numerous ailments to which all women are subject. Headache, backache, sideache, nervousness, weak, tired feeling, are some of the symptoms, and you must rid yourself of them in order to feel well. Thousands of women, who have been benefited by this remedy, urge you to

TAKE

Cardui

The Woman's Tonic

Mrs. Sylvania Woods, of Clifton Mills, Ky., says: "Before taking Cardui, I was, at times, so weak I could hardly walk, and the pain in my back and head nearly killed me. After taking three bottles of Cardui, the pains disappeared. Now I feel as well as I ever did. Every suffering woman should try Cardui." Get a bottle today. E-68

Beebe Dairy

Pure Milk and Cream
Delivered Every Day

BUYING AND SELLING FIRST CLASS DAIRY STOCK

Safford, Arizona

Want to Sell Your Engine?

Have you a used engine, pump tank or other equipment that you would like to turn into cash? We can do it for you. No sale, no pay. We have a plan that cannot fail to result in profit to you whether we sell your goods or not. Isn't such a proposition worth looking into? We are more than glad to explain. You take no chances, we do all the work. Come and see us or drop us a card and we'll come to you.

THE UTILITY SHOP

'Phone 14, Safford, Arizona

Safford Marble Works

PARTRIDGE BROS., Props.

MONUMENTS
HEADSTONES
MARKERS

We are Marble Cutters and Use Vermont Marble.

We guarantee material and workmanship to be of the best and prices the lowest. Let us give you estimates.

We Are Here to Stay

The Claydon Boot and Shoe Shop

English, French, German and American Calf, genuine Kangaroo, Kangaroo Calf, Velour Calf, Vici Kid, Dongola, Glaze Kangaroo, and all the various colors and shades in calf and kid, as well as all the different varieties of Patent Leather, with lining of Chamois skin, kid or light calf skins, specially tanned for the purpose, are amongst the very great variety of materials used in our new goods.

Chrome Kip, in either black or tan, is waterproof and is the most expensive and most durable stock for heavy goods on the market today, and we can fill orders for any goods of this kind.

Waterproof Sole Leather is steadily advancing in price, but we are still using it when called for.

We also carry the best tannages of Pennsylvania, Kentucky, Texas and California leathers.

Rubber heels and first-class repairing a specialty.

As cheap as the cheapest and as good as the best,

If you don't believe it, just give us a test.

Wm. Moore Claydon & Son.

The Guardian

JOHN F. WEBER, - - EDITOR

THE TAILINGS YE HAVE ALWAYS WITH YOU

EDITOR GUARDIAN:—In your issue of October 2d you say it is time something was done in court to keep tailings out of the river.

I think everybody in the valley agrees with you. Tailings should be stopped. They have done incalculable injury to the agricultural interests of this county. These tailings have even killed and driven all the fish from the Gila river. How can we rid the Gila river of these destructive tailings?

I believe the persons and associations that are dumping tailings into this river should and can be successfully prosecuted for the crime of public nuisance. It seems paragraph 383, Rev. Stat. of 1913, alone covers the case: "Anything which is * * * an obstruction to the free use of property, so as to interfere with the comfortable enjoyment of life or property, by an entire community or neighborhood, or by any considerable number of persons, * * * is a public nuisance."

Some one may say this statute can't reach the man who dumps such poison into the head waters of the Gila river in New Mexico. It certainly can reach him, just as if he had injured a person here by sending poisoned candy or an explosive by mail, or had stood in New Mexico and shot or otherwise injured persons or property in Arizona.

These tailings are surely an injury to all farms under the river canals. This includes many hundred persons and several thousand acres of cultivated land. It clearly comes up to the "considerable number of persons" required by this statute. Such injury to one or a few is a private nuisance to be pursued in a civil action, such as W. A. Gillespie brought a few years ago. Such injury to a "considerable number" is a public nuisance, to be prosecuted as a crime at the instance of the State.

If elected county attorney, I will do all the law allows to punish and abate this enormous public nuisance.

JOHN MCGOWAN.

Will Get Out Ore for Mill

T. D. Morris has a force of miners at work on his mining property in the Clark district, Graham mountains.

The work is being done on the Gold Cord mine. A drift on the vein at 200 feet in shaft has been started and ore will be taken out for the mill, which will begin operation next Monday.

Mr. Morris' property is one of the best group of claims in Arizona and the orebodies carry gold, silver and copper.

Good Enough Sulky Plows at the OLNEY HARDWARE CO. adv-34-1t

Professional Violinist

Would like to join local orchestra. ALBERT STREIT, Bowie, Ariz.

THE GREAT MAJESTIC WALKING CAKE

"LIKE TRUTH, CRUSHED TO EARTH, WILL RISE AGAIN"

Monday, Oct. 12

And Will Last All Week

This wonderful cake will be baked in a MAJESTIC RANGE AIRTIGHT OVEN at our store by an experienced chef from the factory, in the morning of the above mentioned date, and at about 3:30 in the afternoon 25 ladies will stand on two planks 12 feet long placed on the cake, and crush it flat. It will then rise to its natural height about 5 minutes afterwards, then be cut and served to all present.

This is a fine layer cake 6 inches high, by 17 inches by 19 inches, jelly between each layer, and icing on top.

The principal ingredient to this cake is the fact that it is baked in an airtight oven. All MAJESTIC RANGE ovens are perfectly airtight.

Hot Coffee and Biscuits Served During Demonstration

Don't forget the date. Also remember the factory will give you

Absolutely Free

one set of ware well worth $8.00 with your order for a Majestic Range given during demonstration week.

COME IN ANY DAY, YOU ARE WELCOME

The Big 6

Thatcher, Arizona

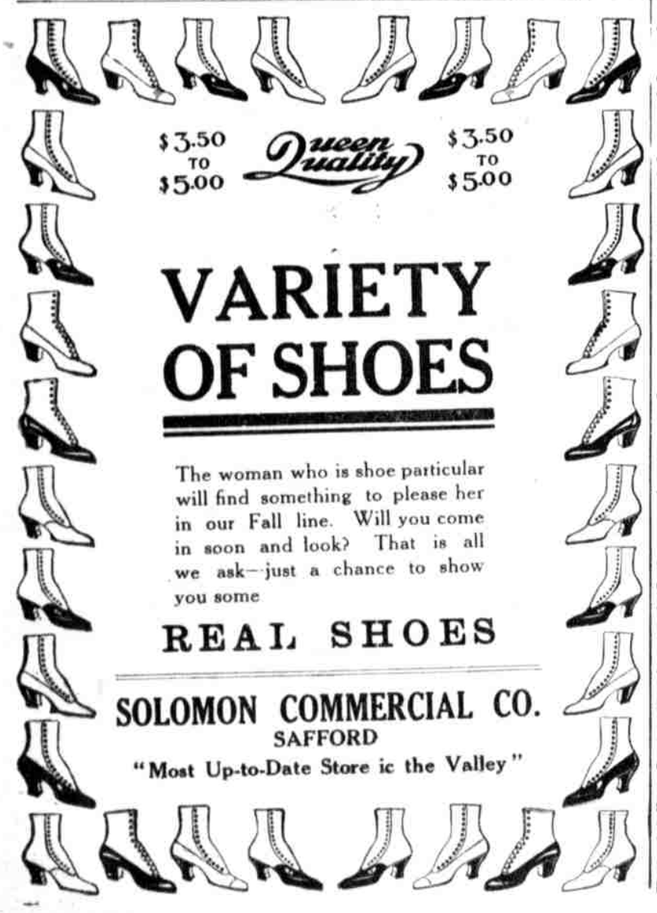

VARIETY OF SHOES

The woman who is shoe particular will find something to please her in our Fall line. Will you come in soon and look? That is all we ask—just a chance to show you some

REAL SHOES

SOLOMON COMMERCIAL CO.
SAFFORD
"Most Up-to-Date Store ic the Valley"

THATCHER NEWS

If you ask Orvil Allen, Jr., what is the most important event that ever happened in Thatcher? He will tell you it is the arrival of a fine new boy at his home.

Mr. and Mrs. John Bilby spent Sunday visiting in town with their son and wife.

Mrs. Skousen has been quite ill this week with diphtheria.

John Cluff has purchased the George Sim's residence on Main street and will make his home in Thatcher.

Miss Edna Lee entertained her Sunday school class at her home Monday evening. Games and music were enjoyed, after which light refreshments were served.

Dr. Rial and family have moved down on their farm near the river, and Mr. Chandler and family are occupying the doctor's city home.

Mrs. Richmond Ison has been spending the past week with her, son, David, and family, over at Bryce.

Miss Vinnie Knudsen is home from Globe, visiting with her mother.

There still quite a number of cases of diphtheria in town and though several have been serious, none, thus far, have been fatal. Is there no way to effectively prevent the spreading of contageous diseases?

Hyrum Chlarson has been so completely wrapped up in his new boy, that the baby was a couple of weeks old before the father could get out to tell about him.

Sunday afternoon the general service was turned into a prayer meeting for for peace. R. C. Snow offered a very impressive prayer and a number of brief speeches followed. The sorrow and havoc of war was deplored by all speakers and a sincere desire for peace was expressed. The M. I. A. program in the evening followed along the same line. A. C. Peterson made a talk on the war with its evils. Violin and piano duet, Ella and Velma Heywood. Talk, war troubles in Mexico as seen by himself, by Maurice Mickelson. Recitation, Mrs. Nellie Heywood.

The expiration of the game law seems to be hailed with delight in Thatcher, judging by the number of hunting parties that have gone out recently. Edwin Moody, Ed. Claridge, George Damron, Willis Daley, Dave Johnson, Jim Finley and several others are spending a couple of weeks on Black river. Ed, Jesse and Rud Phillipps, George Hoopes and Will Carpenter are hunting on top of Mt. Graham. Orlando Jolly, Charlie Boyle, R. Layton, Jr., Owsley Reneer and Herbert Merrill are spending the latter part of the week on a hunt. Roy Moody and wife, Wallace Bingham and wife, R. W. Fuller, Jr., and wife, Oliver Bingham and wife and Sam Moody and wife, have just returned from a hunting trip up at the Chlarson mill. They killed three fine deer while away.

FORT THOMAS

"There's a chiel amang ye and he'll tell it." But every now and then he has to explain. He has to do it now. Last week he said that Brother Myers, candidate for County School Superintendent had a "third eye." The very highest compliments being paid to our prophets and seers nowadays are couched in this phrase. The meaning is patent that the man is fortunately endowed with an "eye" that sees more than most people—has vision as we say. In short he is that much more alive than those who see down and around on the ground.

Miss Maud Fields is the new teacher at the McEuen district.

Miss Sneed has arrived to take charge of the primary department of the Fort Thomas schools. Miss Sneed comes very highly recommended She can do do little unless the parents get in behind her.

LAYTON NEWS

Early in the year the new baptismal font in the basement of the vestry of the meeting house was brought into use and it has been honored with an almost constant stream of new members being baptised therein ever since.

The new individual sacramental service purchased and donated by the Primary Association has recently come into service and is greatly appreciated by those who have witnessed its use.

Next Sunday will see the first operation of the new electric light plant, which is the best and most modern in Graham county. All wires are incased in patent steel conduit, which insures absolute protection against fire and will be accepted at the very lowest rate of insurance by any company in operation. The fixtures, too, are models of neatness, while the arrangement and diffusion of light is perfect. Six brass chain chandeliers, with one large and four smaller globes on each, will give 176 candle power. While three bracket lamps of 120 candle power in the rear of the choir, lights up the main hall. One extra large lamp in each of the rear rooms and one each in the vestibule, tower and belfry. One 200 candle power lamp lights up the grounds on the outside. Layton church is the best lighted building in the Gila valley.

Highest cash prices paid for all farm produce, butter, eggs and poultry, at the THATCHER MARKET.

Just received a large portion of a carload of heaters, stove pipe, shovels, hods, etc. See our nice line before buying. OLNEY HARDWARE CO.

Apply Sloan's Freely for Lumbago

Your attacks of lumbago are not nearly so hopeless as they seem. You can relieve them almost instantly by a simple application of Sloan's Liniment on the back and loins. Lumbago is a form of rheumatism and yields perfectly to Sloan's, which penetrates quickly all in through the sore, tender muscles, limbers up the back and makes it feel fine. Get a bottle of Sloan's Liniment for 25 cents at any druggist and have it in the house—against colds, sore and swollen joints, rheumatism, neuralgia, sciatica and like ailments. Your money back if not satisfied, but it does give almost instant relief. — adv-33 5t

Auto Damaged by Explosion

Monday afternoon about 5:00 o'clock, a Saxton auto, owned by W. A. Wilson, of Solomonville, and driven by his daughter, Miss Maud, was badly damaged as a result of an explosion of muffler setting fire to gasoline that overflowed from tank when being filled at Farnsworth & Romney's store.

Miss Wilson jumped out of the auto and several bystanders put out the fire, which burned the leather seat and scorched the woodwork.

Hopeless Lung Trouble Cured

Many recoveries from lung troubles are due to Dr. Bell's Pine-Tar Honey. It strengthens the lungs, checks the cough and gives relief at once. Mr. W. S. Wilkins, Gates, N. C., writes: "I used Dr. Bell's Pine-Tar-Honey in a case given up as hopeless and it effected a complete cure." Get a bottle of Dr. Bell's Pine Tar Honey. If your cough is dry and hacking let it trickle down the throat, you will surely get relief. Only 25c at your druggist. adv 33 5t

When in town drop in and enjoy a glass of pure distilled water, at the THATCHER MARKET adv-32-tf

Wm Ellsworth and George Taylor returned the first of the week from a business trip to Nogales and other southern Arizona towns.

Advertise in THE GUARDIAN

A PROCLAMATION

EXECUTIVE DEPARTMENT
STATE OF ARIZONA

WHEREAS, It is provided by Chapter 1, Title 12, of the Civil Code, Revised Statutes of Arizona, 1913, that a General Election shall be held for the election of a Representative in Congress, Members of the Legislature, and State, County and Precinct Officers, on the first Tuesday after the first Monday in November, 1914, and every two years thereafter;

WHEREAS, Chapter 1, Title 12, of the Civil Code, Revised Statutes of Arizona, 1913, further requires, that there shall be at each General Election immediately preceeding the expiration of the term of office of any United States Senator from Arizona the election of a United States Senator;

WHEREAS, It is further provided by Chapter 1, Title 12, of the Civil Code, Revised Statutes of Arizona, 1913, that at least thirty days before a General Election the Governor shall issue a proclamation containing a statement of the time of election, offices to be filled and an offer of rewards in the form prescribed to prevent abuses of the elective franchise, copies of which proclamation shall be transmitted to the Clerks of the Boards of Supervisors of the different Counties of the State;

NOW, THEREFORE, I, Geo. W. P. Hunt, Governor of the State of Arizona, in pursuance of my duty as prescribed by law, do hereby proclaim a General Election to be held on the first Tuesday after the first Monday in November, 1914, for the election of officials as follows:

For the State: One United States Senator; one Representative in Congress; three Judges of the Supreme Court; a Governor, a Secretary of State; a State Auditor; a State Treasurer; an Attorney General; a Superintendent of Public Instruction; three Corporation Commissioners; a State Mine Inspector; two State Tax Commissioners, nineteen State Senators; thirty-five State Representatives.

For each County of the State: Three Supervisors; one Judge of the Superior Court; one Clerk of the Superior Court; one County Attorney; one Sheriff; one Treasurer; one School Superintendent; one Recorder; one Assessor and as many Justices of the Peace and Constables as are authorized by law in the precincts of the several counties.

And I do hereby offer a reward of fifty dollars for the arrest and conviction of any and every person violating any of the provisions of Title 4, Part 1, of the Penal Code, such rewards to be paid until the total amount hereafter expended for the purpose reaches the amount of one thousand dollars.

IN WITNESS WHEREOF, I [SEAL] have hereunto set my hand and caused the Great Seal of the State of Arizona to be affixed.

Done at Phoenix, the Capital, this 29th day of September, A. D. 1914.

GEO. W. P. HUNT,
Governor of Arizona.

Attest: SIDNEY P. OSBORN,
Secretary of State.

Adv-34-2t

First publication October 9—5t

NOTICE FOR PUBLICATION

DEPARTMENT OF THE INTERIOR
Serial No. 013102
U. S. Land Office at Phoenix, Arizona
October 6, 1914.

Notice is hereby given that Sullivan Calvin Richardson, of Safford, Arizona, who, on February 1, 1911, made homestead entry, No. 013102, for E½ NE ¼, SW ¼ NE ¼, SE ¼ NW ¼ Section 21, Township 7 S., Range 25 E. G. and S. R. Meridian, has filed notice of intention to make three year proof, to establish claim to the land above described, before R. W. Smith, clerk of Superior Court, at Solomonville, Arizona, on the 17th day of November, 1914.

Claimant names as witnesses:

George C. Lind, James Freestone, Royal Freestone, Melvin Montierth, all of Safford, Arizona.

THOMAS F. WEEDIN, Register.

First publication October 9—5t

NOTICE FOR PUBLICATION

DEPARTMENT OF THE INTERIOR
Serial No. 06623
U. S. Land Office at Phoenix, Arizona.
October 6, 1914.

Notice is hereby given that Orville Allen, of Thatcher, Arizona, who, on August 16, 1909, made homestead entry No. 06623, for SE ¼ SW ¼, S ½ SE ¼, Section 4; NE ¼ NE ¼, Section 9, Township 7 S, Range 25 E., G. and S. R. Meridian, has filed notice of inthntion to make five year proof, to establish claim to the land above described, before R. W. Smith, Clerk of Superior Court, at Solomonville, Arizona, on the 17th day of November, 1914.

Claimant names as witnesses:

Frank M. Layton, of Solomonville, Arizona; Delbert Curtis, of Thatcher, Arizona; O. M. Allen, of Thatcher, Arizona; Sam Webster, of Central, Arizona.

THOMAS F. WEEDIN, Register.

First publication October 9—5t

NOTICE FOR PUBLICATION

DEPARTMENT OF THE INTERIOR
Serial No. 010806
U. S. Land Office at Phoenix, Arizona.
October 6, 1914.

Notice is hereby given that Samuel Tanner, of Safford, Arizona, who, on June 3, 1910, made desert land entry, No. 010806, for NE ¼ SE ¼ Sec. 31; W ½ SW ¼, Section 32, Township 7 S. Range 26 E. G. and S. R. Meridian, has filed notice of intention to make desert land proof, to establish claim to the land above described, before R. W. Smith, Clerk of Superior Court, at Solomonville, Arizona, on the 17th day of November, 1914.

Claimant names as witnesses:

Frank Lee, C. R. Jennings, Sam Higgins, Carl Gardner, all of Safford, Arizona.

THOMAS F. WEEDIN, Register.

THE LYCEUM COURSE

First Entertainment Will Be Given at Brier's Hall, Next Tuesday Night

THE KELLOGG-HAINES SINGING PARTY.

There are five in the Kellogg-Haines Singing Party—three gentlemen and two ladies. Much of their program is given in elegant and appropriate costumes. Some of these numbers are the

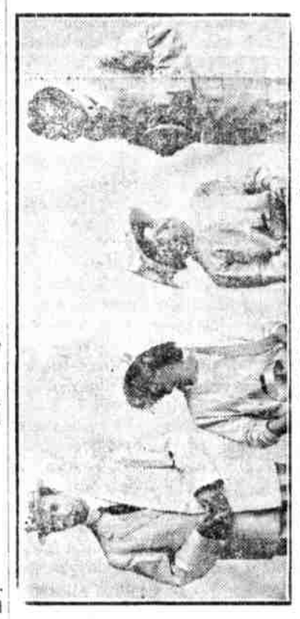

KELLOGG-HAINES SINGING PARTY IN "THE MILKMAID."

best examples of humor and wit that good literature has to offer. Scenes are also given in grand opera.

The chief claim that is made for this company is that they present entertaining concerts of such solid musical character and fresh wholesomeness that they are sure to captivate the musical layman, while winning admiration from the musical critic of the severest type.

KELLOGG-HAINES SINGING PARTY IN "THE SINGING MASTER."

It is doubtful if any other mixed quartet in America can approach the Kellogg-Haines Party in that sinking of individuality and perfect blending of voices that comprise ideal quartet work. It is heard in the singing of the foremost male quartets.

Professor Charles A. Prosserm, superintendent of the New Albany (Ind.) Chautauqua, says, "The Kellogg-Haines Singing Party have given the greatest satisfaction of all the musical organizations that have appeared at our assembly in the last four years."

The THATCHER MARKET has been remodeled in every respect.

First publication Oct. 9—5t

NOTICE FOR PUBLICATION

DEPARTMENT OF THE INTERIOR
Serial No. 09411-024781
U. S. Land Office at Phoenix, Arizona.
October 6, 1914.

Notice is hereby given that Roger M. Collins, of Bonita, Arizona, who, on March 5, 1910, made homestead entry No. 09411, for NW ¼, and additional homestead, 024781, March 15, 1914, for SW ¼, Section 25, Township 9 S., Range 23 E., G and S. R. Meridian, has filed notice of intention to make three year proof to establish claim to the land above described, before R. W. Smith, Clerk of Superior Court, at Solomonville, Arizona, on the 19th day of November, 1914.

Claimant names as witnesses:

Andrew J. Mills, Thomas M. Johnson, William M. Shrode, William P. McGuigan, all of Bonita, Arizona.

THOMAS F. WEEDIN, Register.

First publication Oct. 9—5t

NOTICE FOR PUBLICATION

DEPARTMENT OF THE INTERIOR
Serial No. 05199
U. S. Land Office at Phoenix, Arizona.
October 6, 1914.

Notice is hereby given that Henry D. Parker, of Klondyke, Arizona, who, on April 3, 1909, made homestead entry No. 05499, for NE ¼, Section 20, Township 7 S., Range 20 E. G. and S. R. Meridian, has filed notice of intention to make five year proof to establish claim to the land above described, before R. W. Smith, Clerk of Superior Court, at Solomonville, Arizona, on the 19th day of November, 1914.

Claimant names as witnesses:

J. Franklin Wooten, of Klondyke, Arizona; T. J. Rex, of Klondyke, Arizona; D. W. Wilson, of Bonita, Arizona; John H. Kennedey, Bonita, Arizona.

THOMAS F. WEEDIN, Register.

POLITICAL ANNOUNCMENTS

S. C. HEYWOOD

Republican Nominee for

County School Superintendent

Election, Nov. 3, 1914

POLITICAL ADVERTISEMENTS | POLITICAL ADVERTISEMENTS

HUNT WILL FALL WITH THE RED LEAVES

Michael Cassidy Prophesies Cameron Will Positively Carry State in November Election—Points Reason for Statement

Prophesies Also the Withdrawal of Bull Moose Candidate, Young, in Favor of Republican—Says Woman's Vote Swings Things

(Special Inverview in Bisbee Review, October 2)

According to Michael E. Cassidy, former Bisbee postmaster, rock-ribbed republican, and one of the best known politicians in the State, Governor George W. P. Hunt is going to meet his Waterloo in November—the month when leaves and governors lose their hold and take a tumble.

And the man who will play the role of the Duke of Wellington is none other than the Honorable Ralph Cameron, former delegate to congress and present popular idol. At least that's what Mr. Cassidy says, and the genialex-postmaster is recognized as an astute politician and an unusually accurate prognosticator.

Furthermore, Mr. Cassidy gives reason for the faith that is in him. His is no idle talk, he says; no vapid vaporings that dissolve in thin air when struck by cold logic and reason. Hear Mr. Cassidy:

"If ever any administration was repudiated by the voters of the party which placed it in power, it was the present administration at the last democratic primary. Practically every one of Governor Hunt's chief lieutenants who ran for office failed of renomination and the governor himself pulled through only because there was no man of force running against him. Hughes was touted everywhere as the dry candidate and this alone was sufficient to defeat him. There were any number of men in the party who could have beaten Hunt for the nomination and he won merely because the democratic voters regarded him as the lesser of two evils.

"To prove that a majority even of the democrats do not approve of the Hunt policies, look what happened to his chief supporters over the State who ran with him. Hard luck overtook practically every one of them.

"In Cochise county, Senator C. M. Roberts failed of renomination, and Sam Bradner, candidate for the corporation commission, went down to defeat. In Maricopa county, Senator H. A. Davis lost and in Yuma, Representative J. T. Kerr met the same fate. Callaghan, bitter enemy of the administration, won impressively for State auditor over Orme, who had the full power of the State machine behind him. And Jack Bolin, present mine inspector, pulled through only by the vote of the Maricopa county farmers, most of whom never saw a mine.

"Every one of these candidates had the backing of the administration and every one was backed up Salt River when the returns came in. Silver-tongued Mike Cunniff and Homer Woods, the Hunt leaders in the Senate, didn't even have the nerve to run for renomination and, like Achilles at the siege of Troy, they remained sulking in their tents. Already they could see the handwriting on the wall.

"Do you remember," continued Mr. Cassidy, in his plausible way, "that at the first State election three years ago about all a democratic candidate needed to win was to prove that he had been a member of the Constitutional convention. It was the open sesame to political preferment. It was a fetich which the candidates waved before the hypnotized gaze of the voters, who in their dazed condition opened wide the doors of the State capitol and told the candidates to walk in. But the good old days, as the democrats fondly call them, now are over. The pendulum has swung the other way and the day of fanatical radicalism has passed

"You, in Cochise county, have a splendid opportunity to see how some of the 'millenium measures' have worked out. The much touted initiative and referendum for two years has prevented the voters from having an opportunity to express their sentiments in regard to the removal of the county seat, and it may continue to do so indefinitely.

"At the last election Governor Hunt was one of the weakest candidates on the democratic ticket, and today he is even weaker. In 1911, with all the prestige that came from being chairman of the Constitutional Convention he was barely able to defeat Judge Wells, of Prescott, the republican candidate, who polled 49 per cent of the votes cast, against Hunt's 51 per cent. Ralph Cameron is going to beat the governor this time by a much larger margin than Hunt won by last time. Daily, hourly, popular sentiment is swinging toward him. Not only will he reach the solid support of his own party, and the support of most of the Bull Moosers, but he will also poll an immense silent vote from democrats who are disgusted with the Hunt policies.

"I know what I'm talking about, for every day numerous democrats tell me about their intentions.

"As for George U. Young, Bull Moose candidate for governor, he cannot in reason be conceded to have a chance, and I predict that he will withdraw before the election. Strong pressure is constantly being brought to bear on him by men in his own party, who tell him of the futility of his running and that by his remaining in the race he is making less certain the defeat of Hunt. Young's recalcitrance is exceeded only by his pugnacity, which is all that has kept him in the race this long.

"But it is not unlikely that his inherent opposition to democracy and traditional loyalty to the commonwealth will lead him into the republican band wagon. He has his choice of climbing into it or being run over by the democratic juggernaut.

"The Bull Moose had only one chance to make a real fight for the governorship. The only man who could have created real sentiment for them was the dashing Rough Rider, Captain Jack Greenway, of this city. They met their Armageddon when they couldn't prevail on him to make the race. And maybe Captain Jack knew his business when he refused to run," said Cassidy, with a twinkle in his eye. "You know Greenway is a pretty wise politician himself."

"And by the way, you know I have always been pretty strong for the women," continued the suave Cassidy, who, as his name might indicate, is not a subject of the Kaiser. "And it is the women who are going to swing this election, and swing it to the republicans, too. They hold the balance of power. At the time of the State primary there were 20,000 women voters registered in Arizona. I believe the majority of the women voters are against the present administratoin because of the manner in which it has conducted the State institutions. The scandals at the reform school, life-term murderers at Florence dancing with innocent girls, and many other violations of the conventions of society and the laws of morality, do not appeal to the good women of the State, and I believe they will repudiate the administration that has permitted such things.

"I could talk to you about the tax record of the present administration, but that is another story and one so long and so wrong that I am going to write a little story about it myself before the election. The small taxpayer knows about it, too, and about a lot of these other things, and he is doing an awful lot of thinking just now.

"Ex-Governor Joseph H. Kibbey is chairman of the Republican State Committee and is in charge of our campaign. He was one of the first Arizona republicans to follow Roosevelt to the heights of Armageddon, or rather the depths. However, he has seen the error of his way and is now back with the Grand Old Party, although the Bull Moosers offered him the choice of the nomination for governor or United States senator if he would only stay hitched. Kibbey is full of enthusiasm and predicts the election of Cameron by a big majority. And mark what I tell you, 'dear old Cochise' isn't going to remain Hunt-struck always; in fact, I think she is about cured now. Just watch the vote Cameron and Morrison and the other republicans will poll in this county. Cameron is going to sweep the State—just do a little watchful waiting and then remember what I told you."

And with that the confident Cassidy walked away, looking for all the world like a man who believed everything he had said.

Advertisement.

..Special Announcement..

Just received an up-to date line of

McDonald's Chocolate Candies

Fresh from the Factory, none better made

PRICES REASONABLE

A full line of fresh

Groceries

Always on hand

Our Motto—Quick Sales and Small Profits, and a square deal to all. The best goods at the lowest prices.

VALLEY GROCERY CO.

S. T. BRANHAM, Prop. Thatcher, Arizona

ADVERTISE IN THE GUARDIAN